Въ сꙋббѡ́тꙋ пе́рвꙋю ст҃ы́хъ постѡ́въ

ст҃а́гѡ ѳеѡ́дѡра тропа́рь, гла́съ в҃:

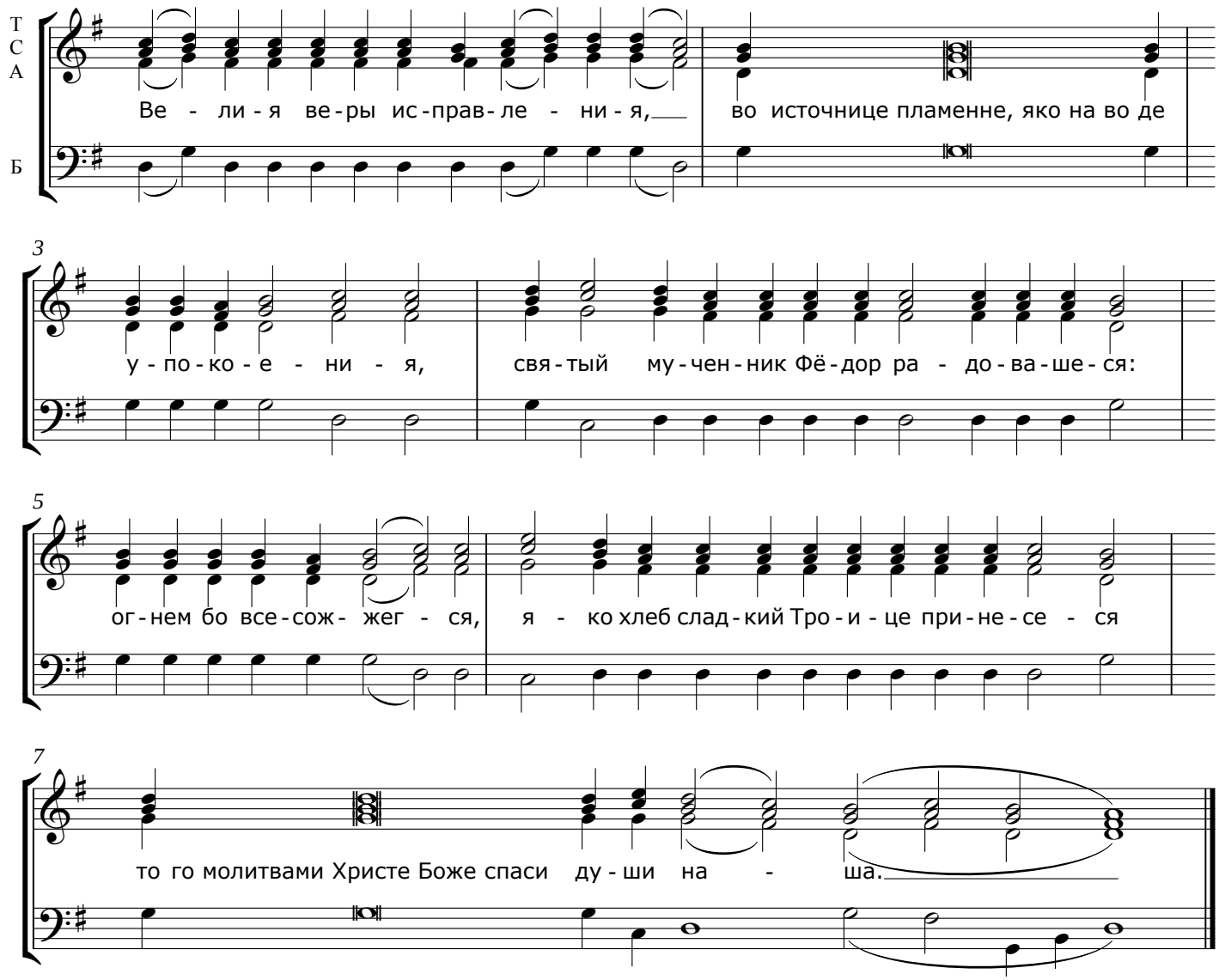

Copyright © 2006 Nicholas Semyanko
www.orthodoxrussiansinging.com